

Drain: JOHN EDWARDS **Drain #:** 205
Improvement/Arm: _____
Operator: J. LIVINGSTON **Date:** 12-8-03
Drain Classification: Urban/Rural **Year Installed:** 1887

GIS Drain Input Checklist

- Pull Source Documents for Scanning _____ *JLF*
- Digitize & Attribute Tile Drains _____ *n/a*
- Digitize & Attribute Storm Drains _____ *n/a*
- Digitize & Attribute SSD _____ *n/a*
- Digitize & Attribute Open Ditch _____ *JLF*
- Stamp Plans _____ *n/a*
- Sum drain lengths & Validate _____ *JLF*
- Enter Improvements into Posse _____ *n/a*
- Enter Drain Age into Posse _____ *JLF*
- Sum drain length for Watershed in Posse _____ *JLF*
- Check Database entries for errors _____ *JLF*

Gasb 34 Footages for Historical Cost Drain Length Log

Drain-Improvement: JOHN EDWARDS

Drain Type:	Size:	Length ()	Length (DB Query)	Length Reconcile	If Applicable	
					Price:	Cost:
OPEN DITCH	—	24300	24300		19.55/lf	475065.00

Sum: 24300 24300 \$475,065.00

Final Report: _____

Comments:

J. D. EDWARDS DRAIN Sections 2/8/9/10/11-18-3East Washington Township

Said ditch starts on or near the Northwest corner of the Southwest Quarter of Section 2-18-3 and then proceeds Southwesterly into the Northwest quarter of Section 11-18-3 and then runs Westerly into the South half of the Northwest quarter of Section 10-18-3 and continues to run Westward until it enters the North east quarter of Section 9-18-3 and then it angles Southwesterly entering the Southeast quarter of Section 10-18-3 and thence Westerly entering the South half of Section 8-18-3East.

~~19,624ft~~ Open Ditch 24300'

Petition	9/5/1882
Petition	9/27/1882
Remonstrance	9/27/1882
Comm. Report	9/21/1882
Comm. Report	2/11/1887
Certificate of Completion	2/8/1887
Petition	Vacation term 1953
Oath of Viewers	9/15/1955

I.B. page 12
O.B. 5page 540
O.B. 6 page 102-136-144
O.B. 7 page 492-552
O.B. 12page 318
O.B. 14page 264
M.R. T or F. page 274-158
D.R. 1 page 122
D.R. 2 page 49
D.R. 3 page 271
D.R. 5 page 148
D.R. 6 page 60
D.R. 7 page 200

Friday Sept 29

18

23 Day. Hamilton Circuit Court, Sept

Term, 1887

In the Matter of the
John D Edwards.
Drainage Petition. No. 5340.

Come now Joseph Ostwin by his attorney and files his remonstrance to the report of the Commission herein which remonstrance is in these words and figures as follows (See Encl) and the court having heard the evidence and being fully advised reduces the assessment of the Remonstrant on his lands to the sum of seventy five dollars. It is therefore concluded by the court that said report be and the same is hereby modified, so as to assess against the lands of Joseph Ostwin, the sum of seventy five dollars benefits only, and that he recover all his costs and charges in the matter of said remonstrance laid out and expended, to be paid out of the assessments of the assessments of benefits of the lands assessed for the construction of said ditch. And the court now ^{expressly} approves the report of the Commission of drainage heretofore filed, as modified, and does establish said ditch and ordain the same constructed and the same is referred to James Mc Muller for construction which report is in these words and figures as follows

To the Honorable Judge of the Hamilton Circuit Court.
The undersigned commission of drainage to whom was referred the petition of John D Edwards et al. for the drainage of certain lands beginning at, or near the south west corner of the South East quarter of section 35, Township 17 Range 3 east and extending in a South westerly direction to the South west corner of the East half of the South west quarter of section 8 Township 18 Range 3, east in Hamilton County, respectfully report that they have inspected personally all the lands described in said petition and all other lands liable to be affected by the construction of the proposed work and are of the opinion that the proposed drainage will improve the public health of the neighborhood through which it runs, the public highways will be kept and will be a public utility and the same can be done

Friday Sep 29th

1882

23 Day. Hamilton Circuit Court, Sept.

Term, 1882

at an expense less than the aggregate benefits to the lands to be affected thereby and after causing the necessary surveys and examinations to be made they determined that the method of drainage should be as follows to wit:

State 90.75 to 94.50 South 85° W.
 " 94.50 to 100. " 80° W.
 100. to 102 " 75 "
 102 to 104 " 80 "
 104 to 110.5 North 80 "
 110.50 to 115 " 45 "
 115 to 118 " 53 "
 118 to 141 South 82 "
 141 to 152.60 " 77 "
 152.60 to 159.20 " 02 "
 159.20 " 167 " 48 "
 167 to 174 " 56 "
 174 " 175 " 72 "
 175 204.40 whole 70 "
 204.40 231.50 " 77 "
 231.50 243 " 87 "

and terminating at a stake marked 243.354 ft North of the South West corner of the East half of the South West quarter of section 8 T 18 R 3.

The following is a tabular statement of the depths of cut and their width at bottom and top at the beginning and ending of each station also the number of cubic yds of earth to be removed from each section of 100 ft. the estimated cost per cu yd. the cost per section the total number of cub yd. to be removed and total cost the measurement being in ft and cenths

Station	Depth of cut	Width at bottom	Width at top	Vol of cut per 100 ft	Cost per 100 ft	Total cost	Station	Depth of cut	Width at bottom	Width at top	Vol of cut per 100 ft	Cost per 100 ft	Total cost
0	4	1	9				0	25	1	6	37	72 1/2	4 62
1	4	11	9	74	10 1/2	925	7	25	1	6	33	"	4 12 1/2
2	5	1	8	66	"	875	8	25	1	6	33	"	4 12 1/2
3	6	1	8.2	59	"	757	9	36	1	8.2	45	"	5 62
4	4	1	7.8	74	"	775	10	3.	1	7	58	"	6 62
							11	21	1	5.2	30	"	4 12 1/2
							12	2.4	1	5.8	27	"	5 37

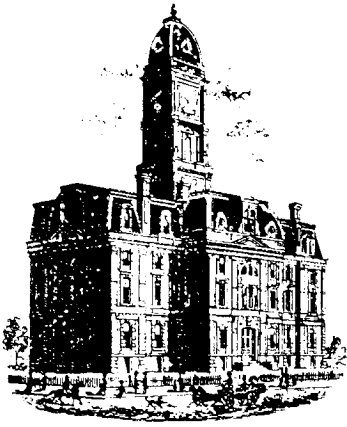

SURVEYOR'S OFFICE

Hamilton County

Kenton C. Ward, Surveyor

Phone (317) 776-8495

Fax (317) 776-9628

Suite 188

One Hamilton County Square

Noblesville, Indiana 46060-2230

October 17, 2007

To: Hamilton County Drainage Board

RE: John Edwards Drain

While reviewing the watershed area and due to development of part of Maple Knoll PUD, I discovered the following changes should be made to the maintenance assessment for the John Edwards Drain.

The following tracts should be removed from the Anna Kendall Drain maintenance assessments and added to the John Edwards Drain maintenance assessments.

Parcel Number	Owner	Anna Kendall Old Asmt.	John Edwards Old Asmt.	John Edwards New Asmt.	Land Use
08-09-02-00-00-012.000	Roger & Carole Russell	\$25.00	\$15.00	\$15.00	Res/Ag
08-09-03-00-00-012.111	Platinum Properties	\$25.00	\$0.00	\$75.00	Comm.
08-09-03-00-00-012.301	Platinum Properties	\$148.20	\$15.00	\$307.90	Comm.
08-09-03-00-00-012.411	Maple Knoll Investors	\$124.30	\$0.00	\$248.60	Comm.
08-09-03-00-00-015.000	Roman Catholic Diocese	\$25.00	\$75.00	\$75.00	Comm.
08-09-03-00-00-016.000	Roman Catholic Diocese	\$90.00	\$75.00	\$240.00	Comm.
08-09-03-00-00-017.000	Roman Catholic Diocese	\$25.00	\$78.00	\$87.00	Comm.
Springmill & Wendover Ave	Town of Westfield	\$66.30	\$0.00	\$132.60	Road

This change will result in a decrease of \$528.80 to the Anna Kendall Drain maintenance assessments and a net increase of \$923.10 to the John Edwards Drain maintenance assessment.

I recommend the Board set a hearing for this item on November 26, 2007.

Sincerely,

Kenton C. Ward, CFM
Hamilton County Surveyor

KCW/grh

FINDINGS AND ORDER

CONCERNING THE MAINTENANCE OF THE
Anna Kendall Drain, Shed Change

On this **26th day of November, 2007**, the Hamilton County Drainage Board has held a hearing on the Maintenance Report and Schedule of Assessments of the **Anna Kendall Drain, Shed Change**.

Evidence has been heard. Objections were presented and considered. The Board then adopted the original/amended Schedule of Assessments. The Board now finds that the annual maintenance assessment will be less than the benefits to the landowners and issues this order declaring that this Maintenance Fund be established.

HAMILTON COUNTY DRAINAGE BOARD



President

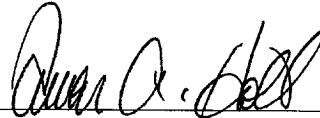

Member

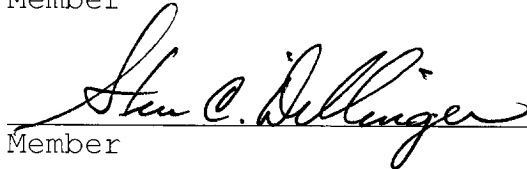

Member

Attest:



FINDINGS AND ORDER

CONCERNING THE MAINTENANCE OF THE
John Edwards Drain, Shed Change

On this **26th day of November, 2007**, the Hamilton County Drainage Board has held a hearing on the Maintenance Report and Schedule of Assessments of the **John Edwards Drain, Shed Change**.

Evidence has been heard. Objections were presented and considered. The Board then adopted the original/amended Schedule of Assessments. The Board now finds that the annual maintenance assessment will be less than the benefits to the landowners and issues this order declaring that this Maintenance Fund be established.

HAMILTON COUNTY DRAINAGE BOARD



President

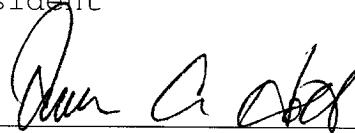

Member

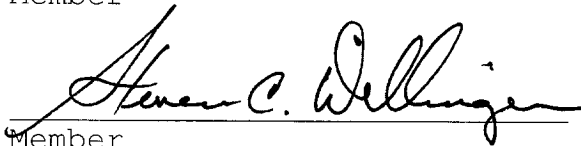

Member

Attest:



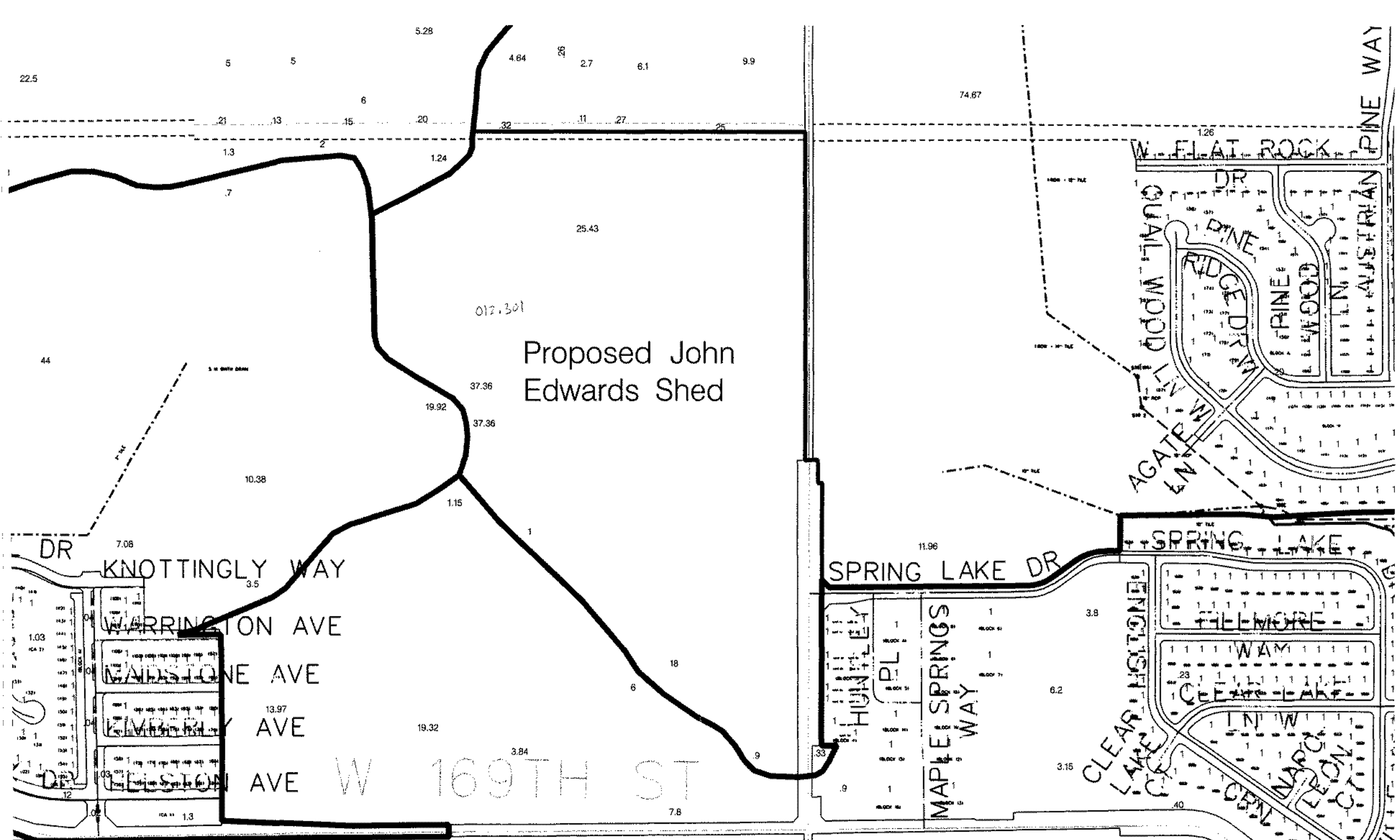

Proposed John
Edwards Shed

W 169TH ST

This copy is from the Digital Archive of the Hamilton County Surveyor's Office; Noblesville, In 46060

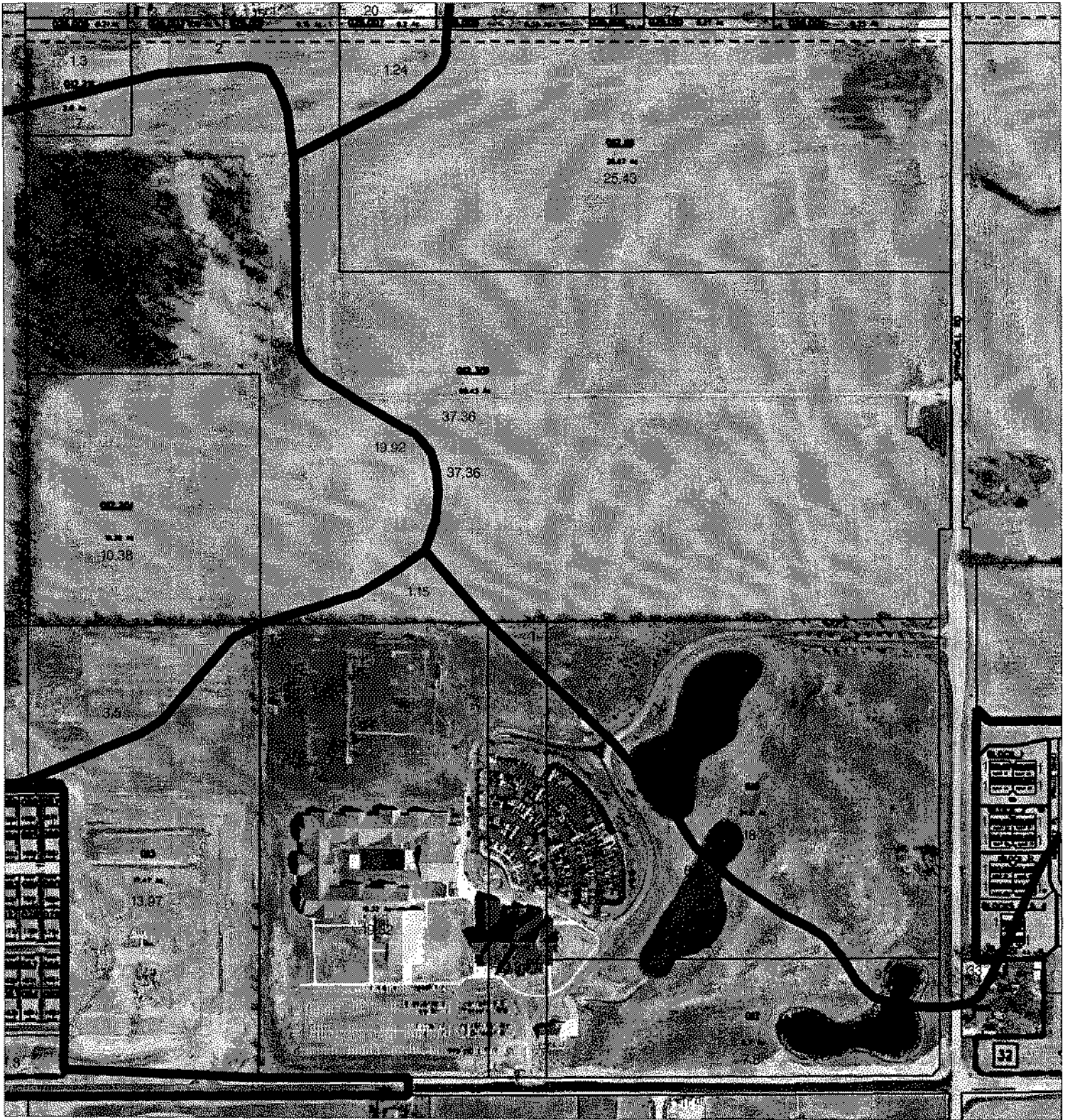

...bentley\homework.rdl 5/17/2007 3:41:10 PM

BEFORE THE HAMILTON COUNTY DRAINAGE BOARD
IN THE MATTER OF

John Edwards Drain

NOTICE

To Whom It May Concern and: _____

Notice is hereby given of the hearing of the Hamilton County Drainage Board on the **John Edwards Drain** on **November 26, 2007** at **9:20 A.M.** in Commissioners Court, Hamilton County Judicial Center, One Hamilton County Square, Noblesville, Indiana, and which construction and maintenance reports of the Surveyor and the Schedule of Assessments made by the Drainage Board have been filed and are available for public inspection in the office of the Hamilton County Surveyor.

Hamilton County Drainage Board

Attest: Lynette Mosbaugh

ONE TIME ONLY

BEFORE THE HAMILTON COUNTY DRAINAGE BOARD
IN THE MATTER OF THE

John Edwards Drain

NOTICE

Notice is hereby given pursuant to Section 405 of the 1965 Indiana Drainage Code that this Board, prior to final adjournment on **November 26, 2007** has issued an order adopting the Schedule of Assessments, filed the same and made public announcement thereof at the hearing and ordered publication. If judicial review of the findings and order of the Board is not requested pursuant to Article Eight of this code within twenty (20) days from the date of this publication, the order shall be conclusive.

Hamilton County Drainage Board

Attest: Lynette Mosbaugh

ONE TIME ONLY